

PATIENT PRESENTING CLINICAL SIGNS

- Raven Galaba
- 6 month history of Left rear lameness
 - No meds

SPECIES Abnormal PE/Chem/CBC/UA Results: Exam: Bilateral knee extension pain; minimal cranial drawer Bilateral knee Rads: Bilateral OA; Bilateral effusion

Canine

ULTRASONOGRAPHIC STUDY OF THE BILATERAL STIFLES

BREED ULTRASONOGRAPHIC FINDINGS

Bernese Mtn Dog **LEFT**

SEX

FS

Moderate joint effusion is seen. There is synovial thickening consistent with synovitis. Periarticular osteophytes compatible with chronic osteoarthritis are present. The cranial cruciate ligament presents fiber disruption with hypochoic halo. Visualized portions of the menisci appear within normal limits. No definite tear is identified ultrasonographically.

RIGHT

AGE

11yr

Moderate joint effusion is seen. There is synovial thickening consistent with synovitis. Periarticular osteophytes compatible with chronic osteoarthritis are present. The cranial cruciate ligament presents fiber disruption with hypochoic halo. Visualized portions of the menisci appear within normal limits. No definite tear is identified ultrasonographically.

INTERPRETED BY

Nele Eley (Ondreka),
DVM Dr. med. vet.,
DipECVDI

ULTRASONOGRAPHIC DIAGNOSIS

- Bilateral symmetric chronic cranial cruciate ligament injury with moderate osteoarthritis and synovitis

HOSPITAL NAME

Buffalo Mtn AH

REFERRING VET

James Gaynor

INTERPRETATION OF FINDINGS & FURTHER RECOMMENDATIONS

The ultrasonographic findings are fairly symmetric between the left and right stifle joints. Moderate bilateral osteoarthritis and synovitis is seen combined with cranial cruciate ligament injury. The findings suggest partial tearing of the left and right cranial cruciate ligament. No ultrasonographic evidence of a discrete meniscal tear is seen. However, ultrasound cannot fully exclude internal meniscal pathology. Orthopedic consultation for management of bilateral cruciate disease is recommended.

INVOICE

23991

DATE

02/25/2026

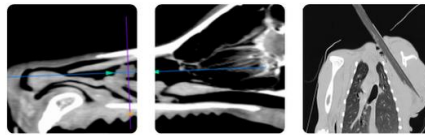

PATIENT

Raven Galaba

SPECIES

Canine

BREED

Bernese Mtn Dog

SEX

FS

AGE

11yr

INTERPRETED BY

Nele Eley (Ondreka),
DVM Dr. med. vet.,
DipECVDI

HOSPITAL NAME

Buffalo Mtn AH

REFERRING VET

James Gaynor

INVOICE

23991

DATE

02/25/2026

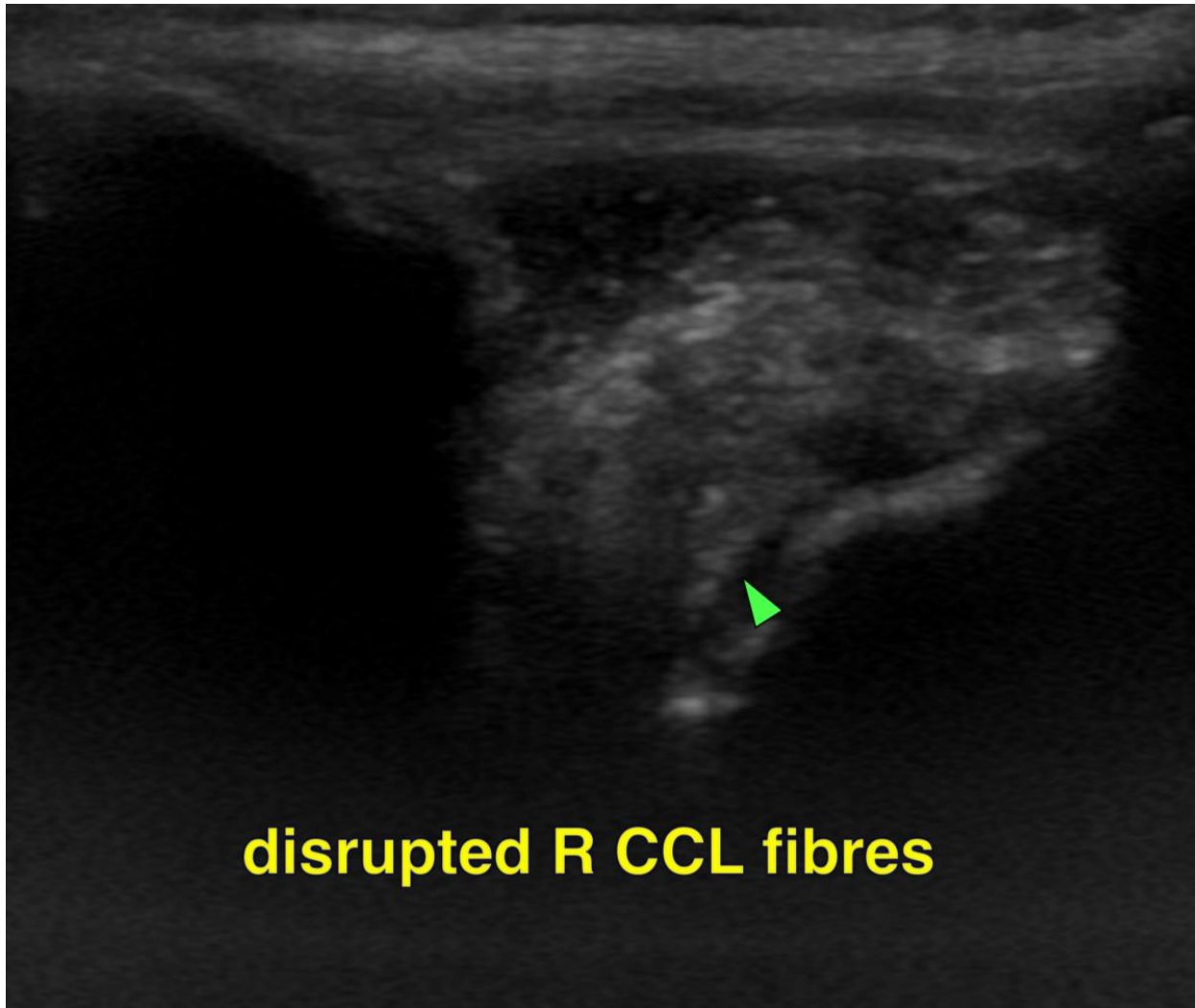

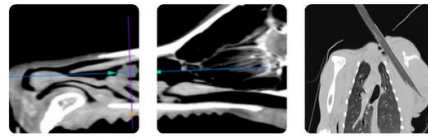

PATIENT

Raven Galaba

SPECIES

Canine

BREED

Bernese Mtn Dog

SEX

FS

AGE

11yr

INTERPRETED BY

Nele Eley (Ondreka),
DVM Dr. med. vet.,
DipECVDI

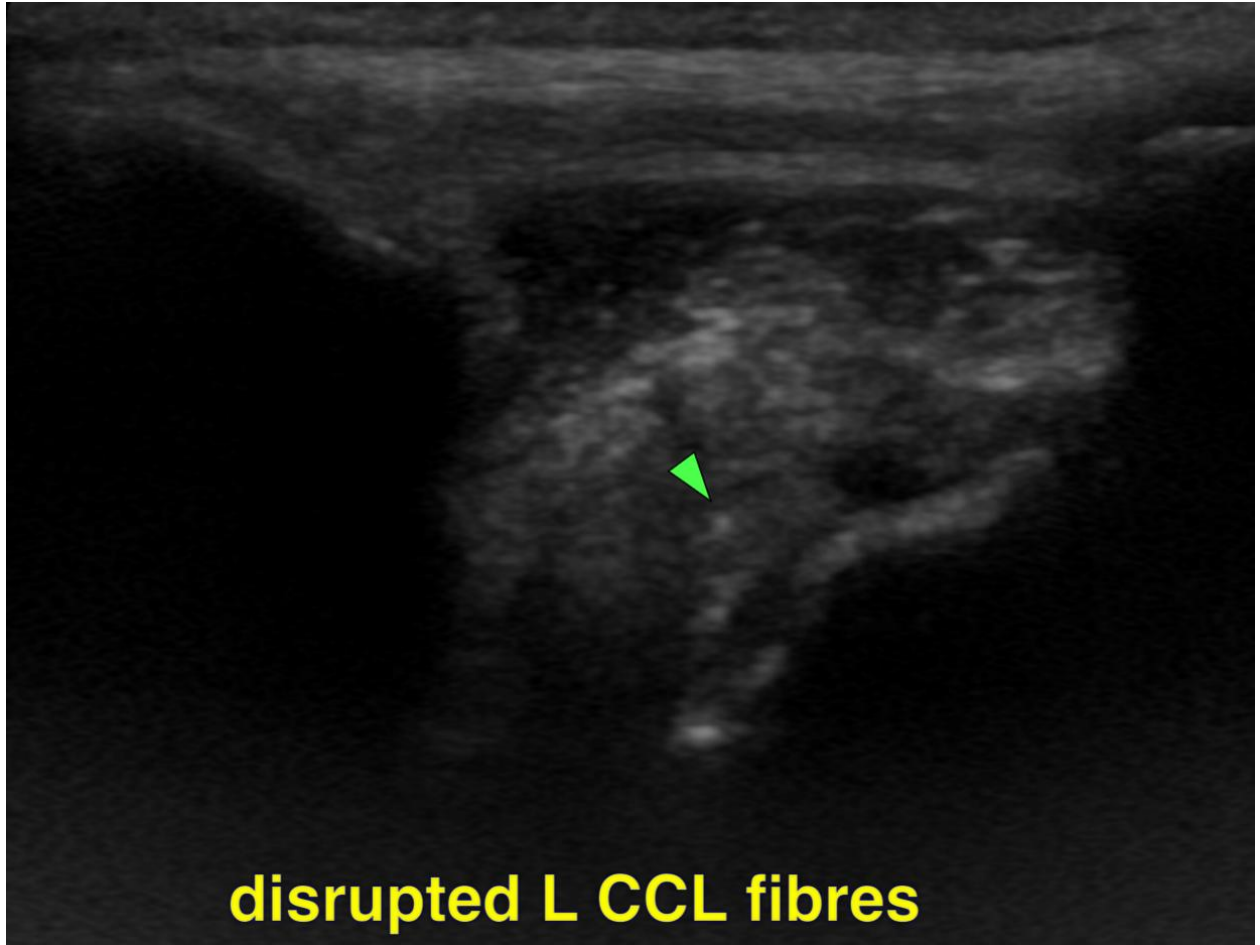

HOSPITAL NAME

Buffalo Mtn AH

REFERRING VET

James Gaynor

INVOICE

23991

DATE

02/25/2026



PATIENT

Raven Galaba

The information and recommendations provided are based on the images presented by the referring veterinarian. No evaluation can be communicated regarding pathology that was not visible in the image/video clips provided.

SPECIES

Canine

Thank you for this referral. If the clinical or image interpretation does not parallel your findings or if I can be of any further assistance please contact me.

BREED

Bernese Mtn Dog

Nele Eley (Ondreka), DVM, Dr. med. vet., DipECVDI
European Specialist in Veterinary Diagnostic Imaging, Cert. Radiology,
Senior lecturer University of Giessen/Germany, Veterinary Faculty, Department of Radiology.
info@sonopath.com

SEX

FS

AGE

11yr

INTERPRETED BY

Nele Eley (Ondreka),
DVM Dr. med. vet.,
DipECVDI

HOSPITAL NAME

Buffalo Mtn AH

REFERRING VET

James Gaynor

INVOICE

23991

DATE

02/25/2026